

Title	Mechanical testing of T8210
Report no.	280 474
Customer	FLIR Systems AB
Contact person	Ramona Ahlepil
Address	Box 7376 SE - 187 15 TÄBY
Assignment carried out by	Anders Herbner
Order	By mail

Kista, 30 March 2017

INNVENTIA AB



Anders Herbner
Project manager



Torben Jacobson
Checked by

This report may not be reproduced other than in full, except with the prior written approval of the issuing laboratory. The results are only valid for the tested units.

<i>Customer:</i> FLIR Systems AB	<i>Contact person:</i> Ramona Ahlepil
-------------------------------------	--

<i>Type of tested object:</i> T8210	<i>Accredited testing according to standard:</i> <input checked="" type="checkbox"/> IEC 60068-2-6 2008 Sine <input checked="" type="checkbox"/> IEC 60068-2-27 2008 Shock <input type="checkbox"/> IEC 60068-2-31 2008 Rough handling shocks <input type="checkbox"/> IEC 60068-2-57 1999 Time History <input type="checkbox"/> IEC 60068-2-64 2008 Random <input type="checkbox"/> GR-63-CORE 2006 Seismic
<i>Testing level according to:</i> Customer	<i>Testing date:</i> 28 March 2017
<i>Remarks:</i> No visual remarks	<i>Testing carried out by:</i> Anders Herbner

Testing carried out at the following levels of severity:

Direction X	Direction Y	Direction Z
Sine 10-58 Hz, 0.15 mm 58-500 Hz, 2 g 5 sweep cycles, 1 oct/min	10-58 Hz, 0.15 mm 58-500 Hz, 2 g 5 sweep cycles, 1 oct/min	10-58 Hz, 0.15 mm 58-500 Hz, 2 g 5 sweep cycles, 1 oct/min
Shock 25 g, 6 ms Half sine ±500 shocks	25 g, 6 ms Half sine ±500 shocks	25 g, 6 ms Half sine ±500 shocks

Results and remarks during testing

Fastening to the vibration table and placing of accelerometers see photo 1-3, page 3-4.

Equipment used during test see page 5.

Diagrams see page 6-10.

Final inspection and functional test by FLIR Systems AB.

Photos

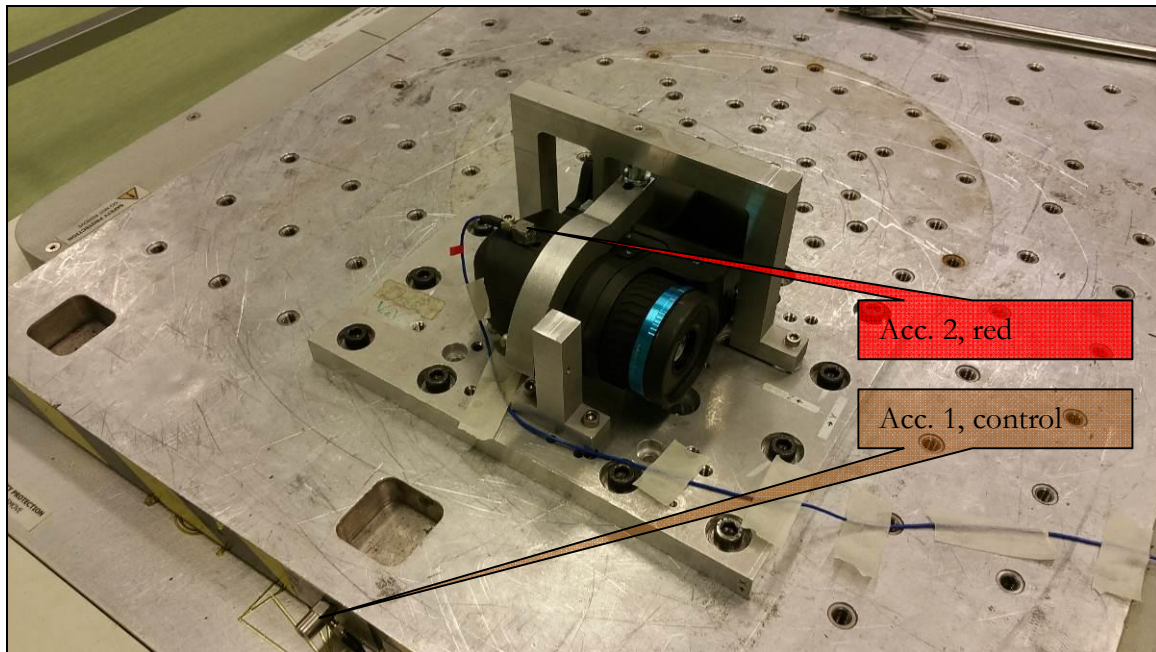

Photo 1: X-dir

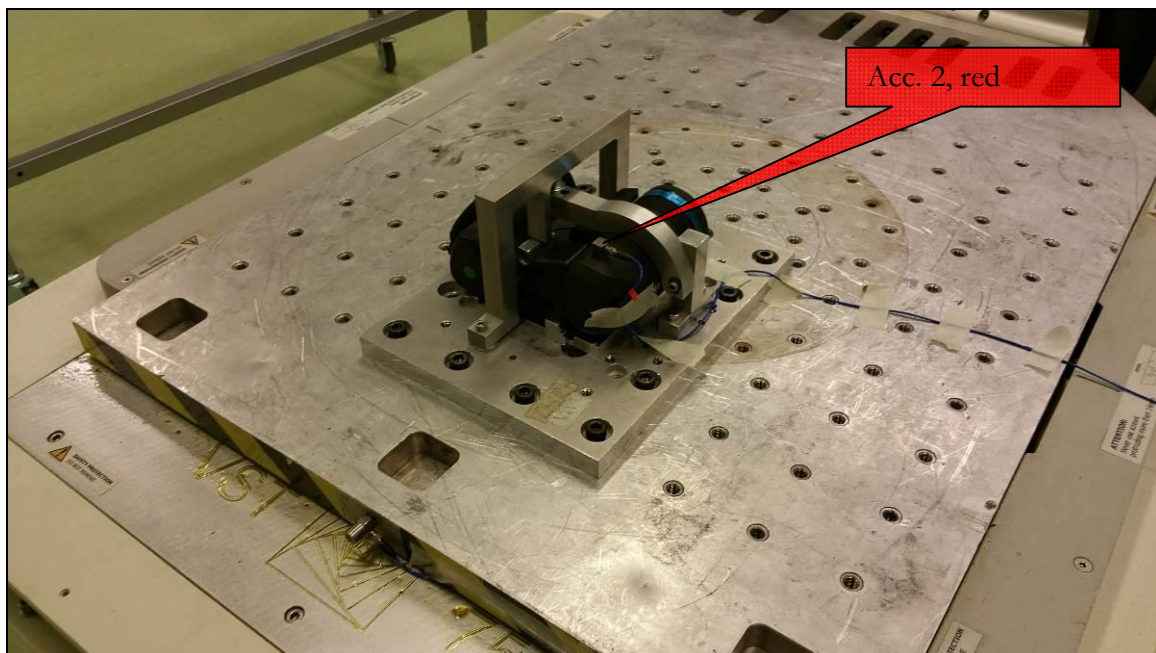

Photo 2: Y-dir

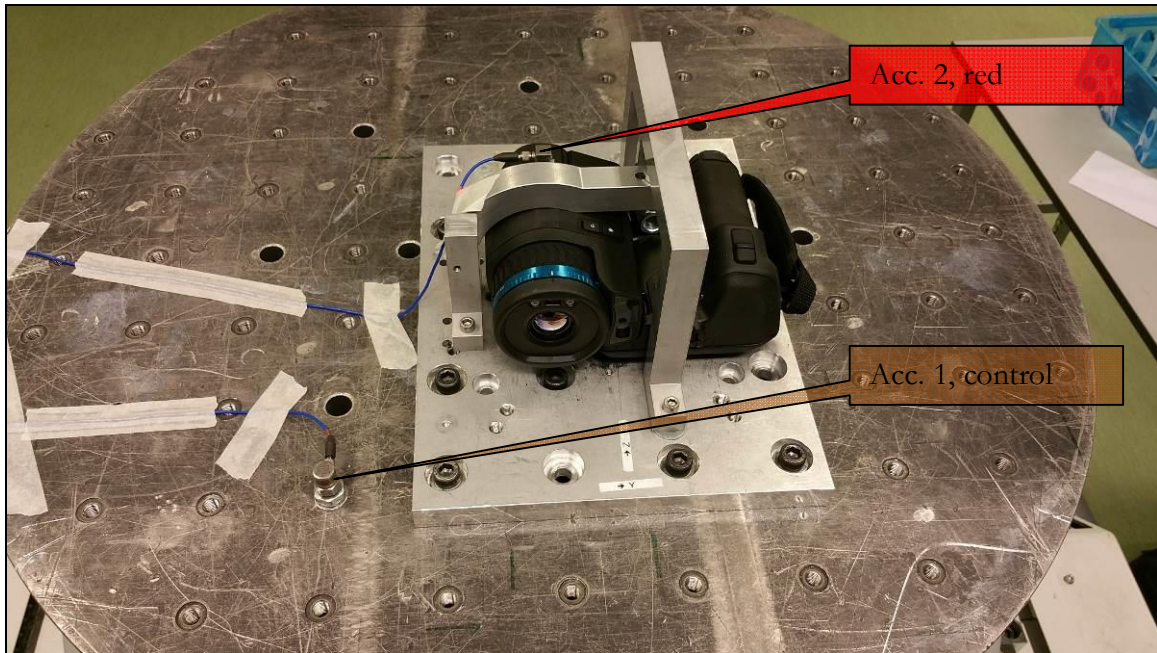

Photo 3: Z-dir

Vibrator and Control equipment

IMV J260 MSK nr: 3707	<input checked="" type="checkbox"/>	IMV K2 S/N: 51000078	<input checked="" type="checkbox"/>
--------------------------	-------------------------------------	-------------------------	-------------------------------------

Accelerometer

Kistler	Sn: 2039733 (hor)	<input checked="" type="checkbox"/>	Sn: 2039734 (ver)	<input checked="" type="checkbox"/>	
B&K 4507-001	Sn: 30630 (red)	<input checked="" type="checkbox"/>	Sn: 30719 (ora)	<input type="checkbox"/>	Sn: 30632 (yel) <input type="checkbox"/>
	Sn: 30720 (gre)	<input type="checkbox"/>	Sn: 30634 (blu)	<input type="checkbox"/>	Sn: 30087 (pur) <input type="checkbox"/>
	Sn: 30088 (gra)	<input type="checkbox"/>			

All equipment is traceably calibrated 2017-01, and the total inaccuracy for the acceleration level is better than $\pm 4\%$.

Uncertainty of measurement:

The reported expanded uncertainty of measurement is stated as the standard uncertainty of measurement multiplied by the coverage factor $k = 2$, which for a normal distribution corresponds to a coverage probability of approximately 95%. The standard uncertainty of measurement has been determined in accordance with EA Publication EA-4/02.

Diagrams

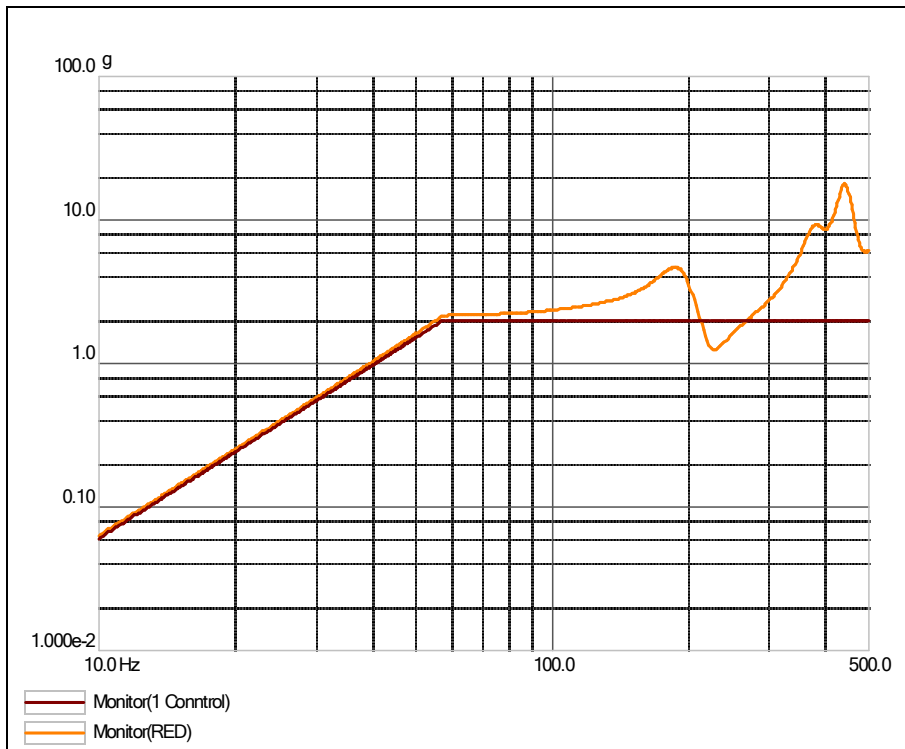

Sine X-dir

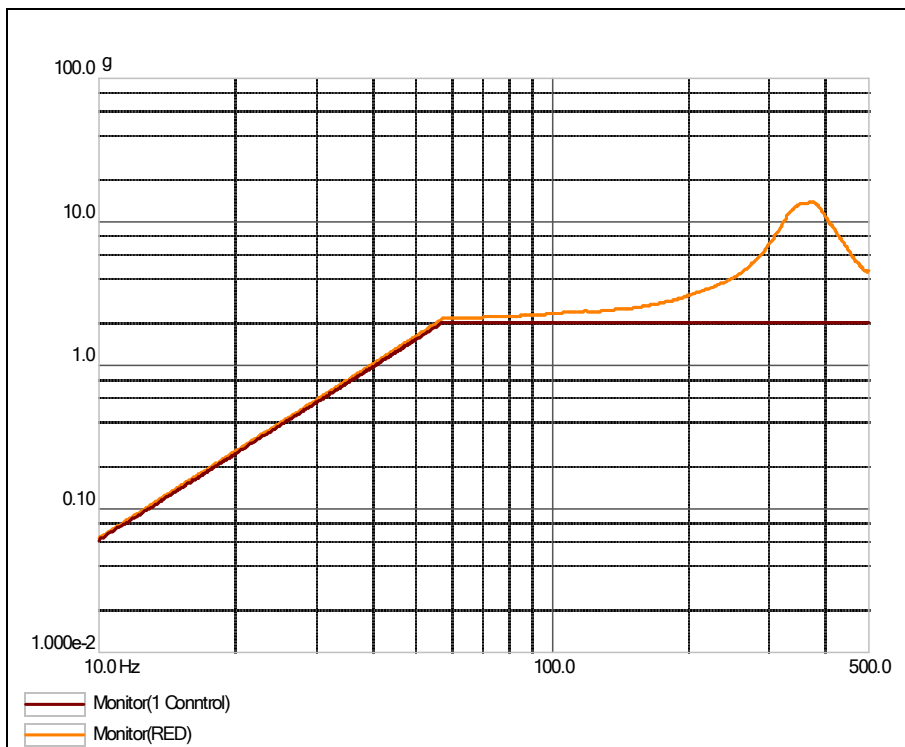

Sine Y-dir

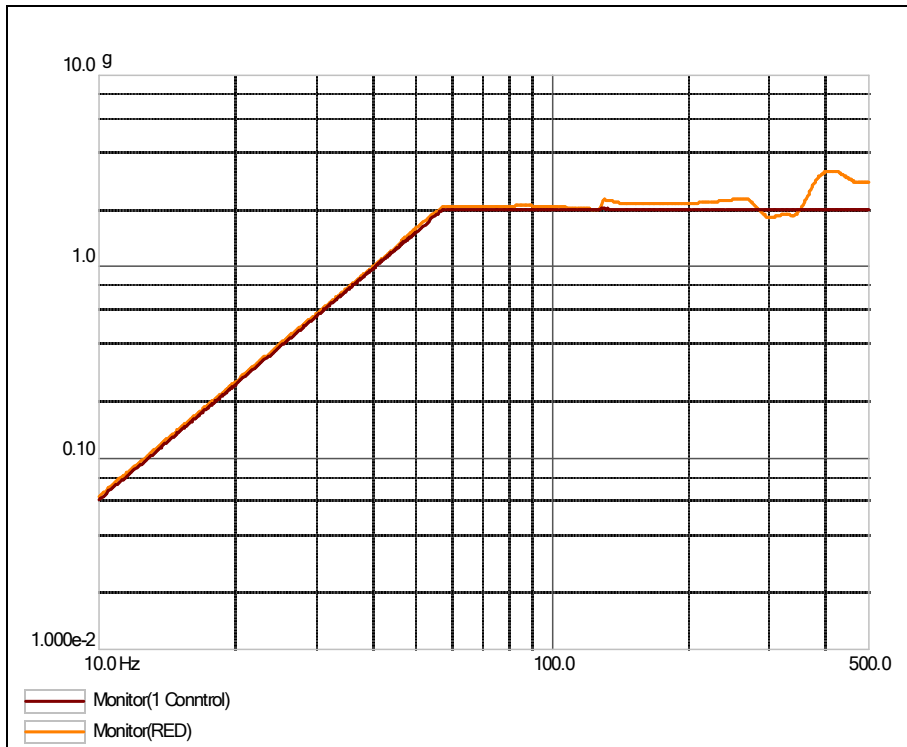

Sine Z-dir

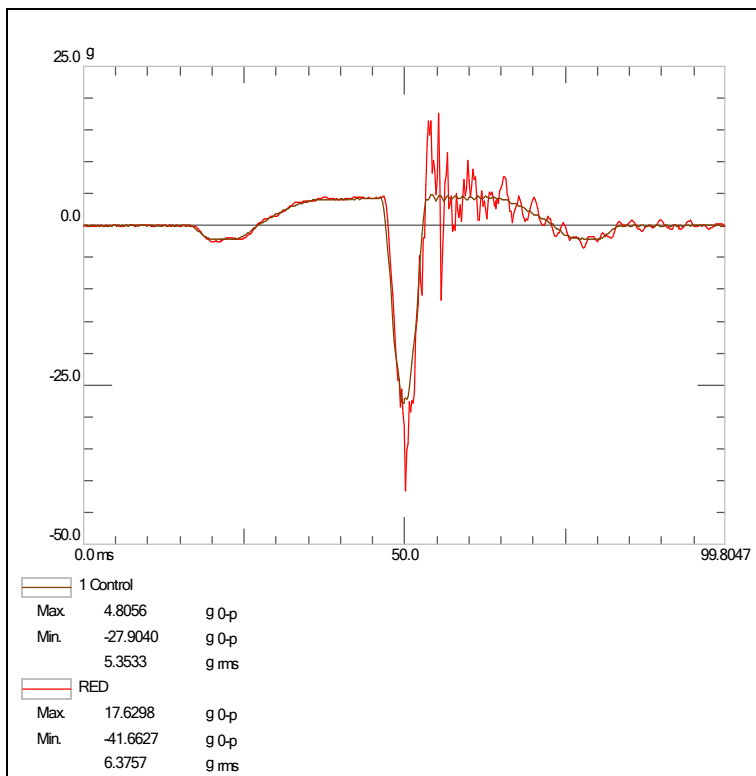
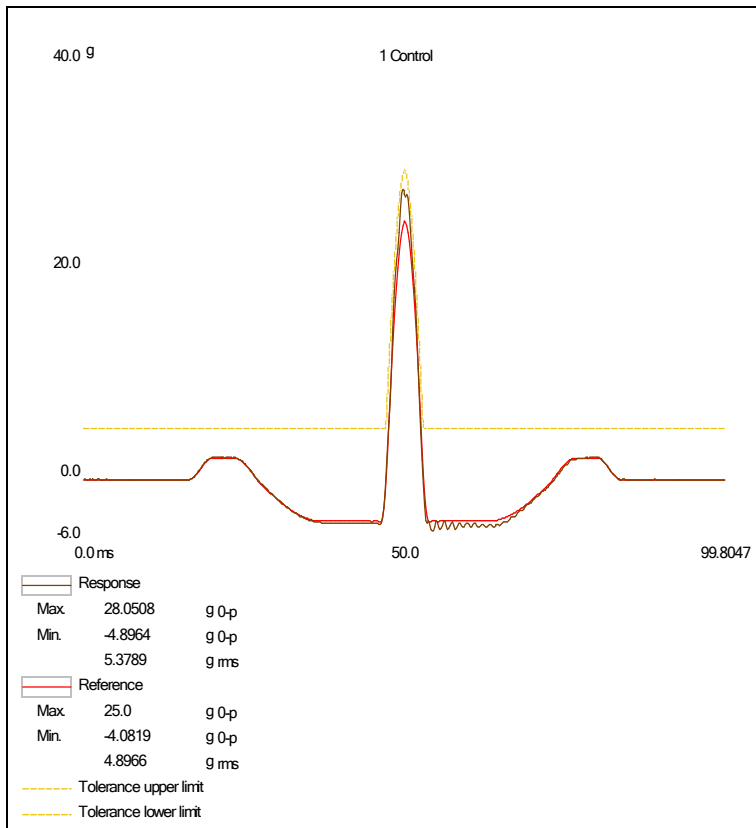

Shock X-dir

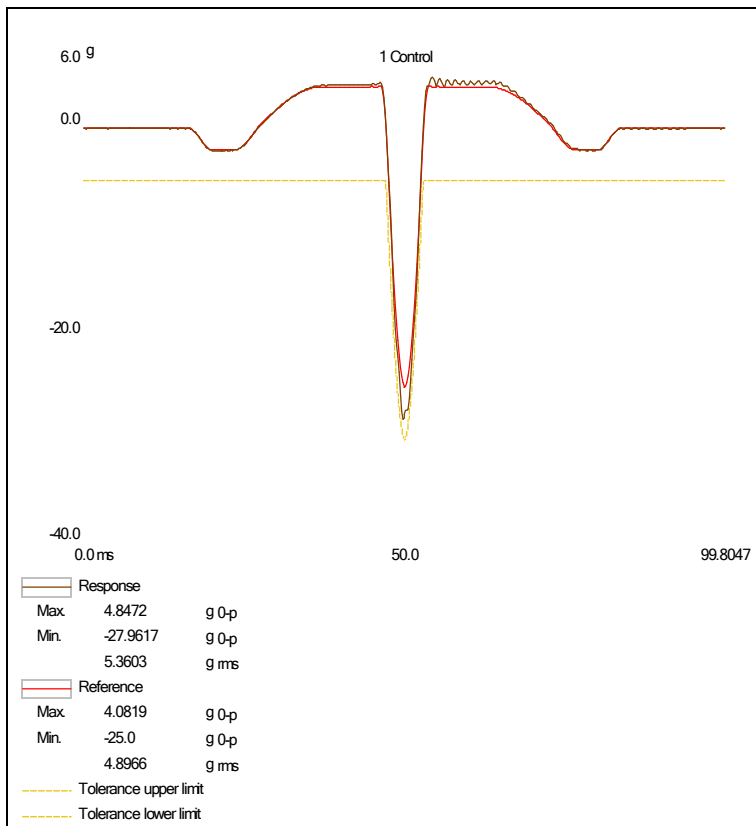
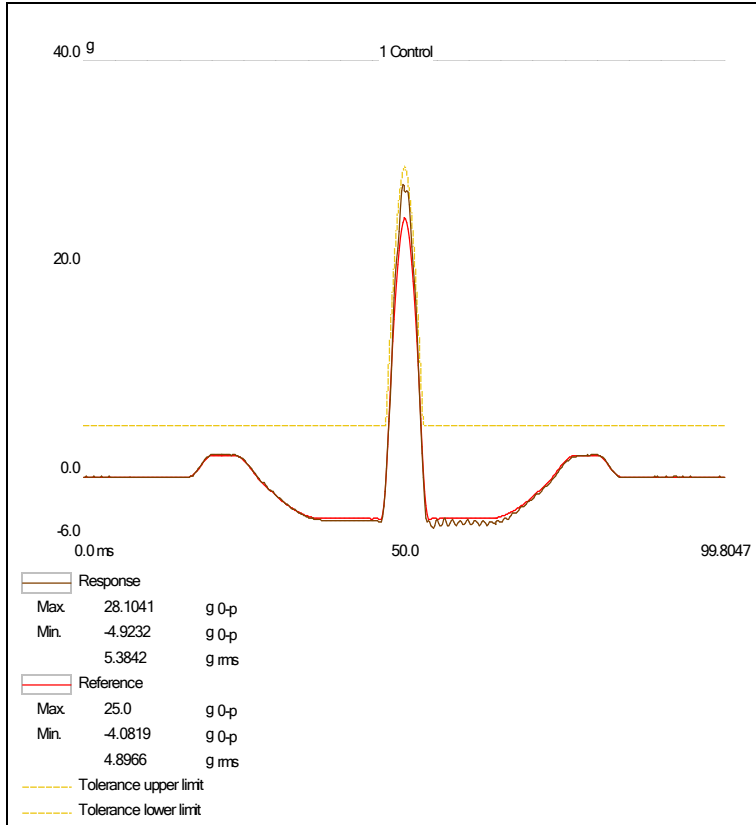

Shock Y-dir

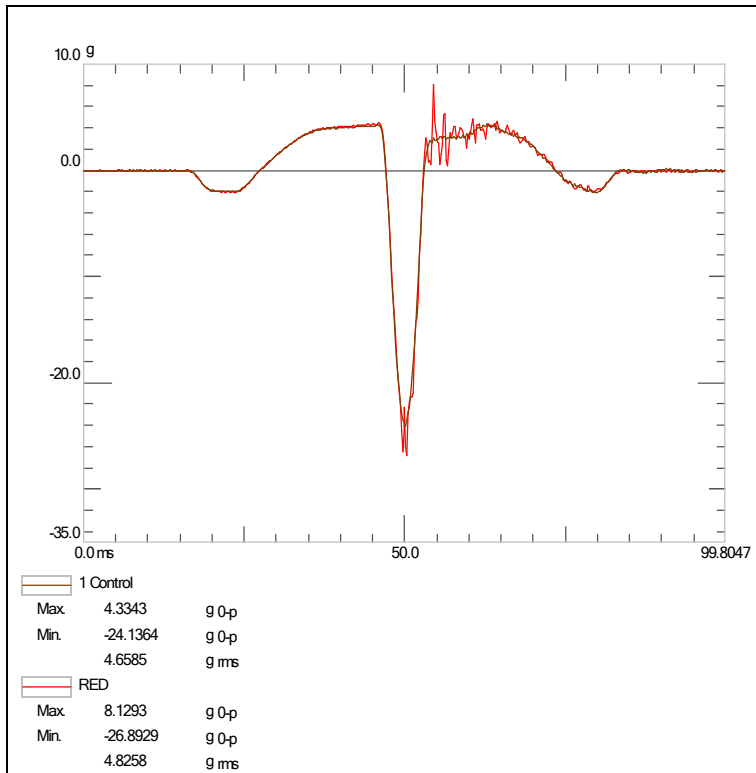
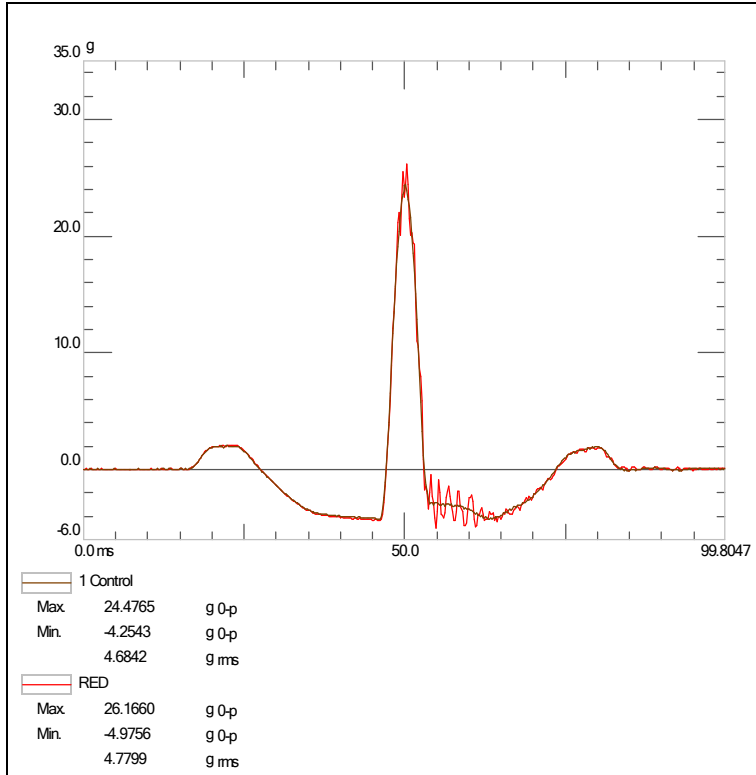

Shock Z-dir